

Proposed Residential Building in Plot No. D Sub Division of Block No. 19, T.S. No. 12/2,
 No. 115 Kottur Village, Pondicheri Road, Madras District for Mrs. T. Kamala.

Planning Permit No. A/15513/316/93
APPROVED
 SUBJECT TO THE CONDITIONS IN
 THIS OFFICE LETTER.
 No. A3/2364/92 Date 3/93

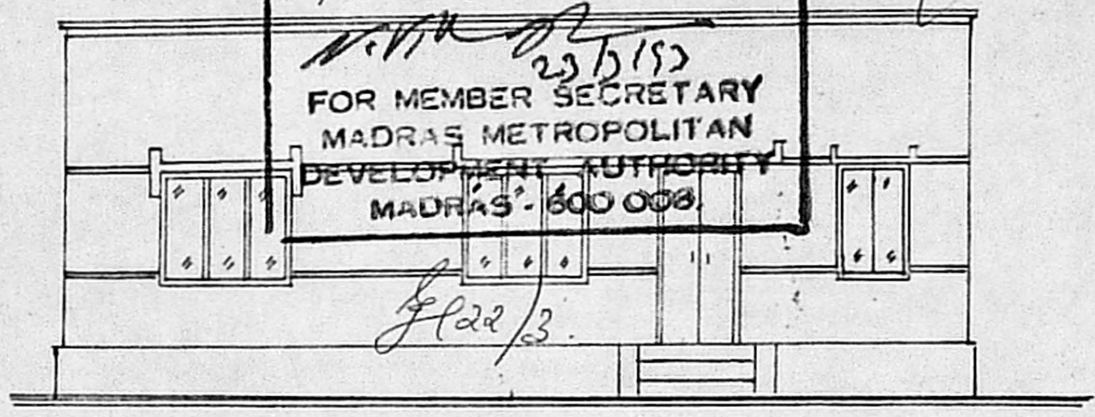

ELEVATION

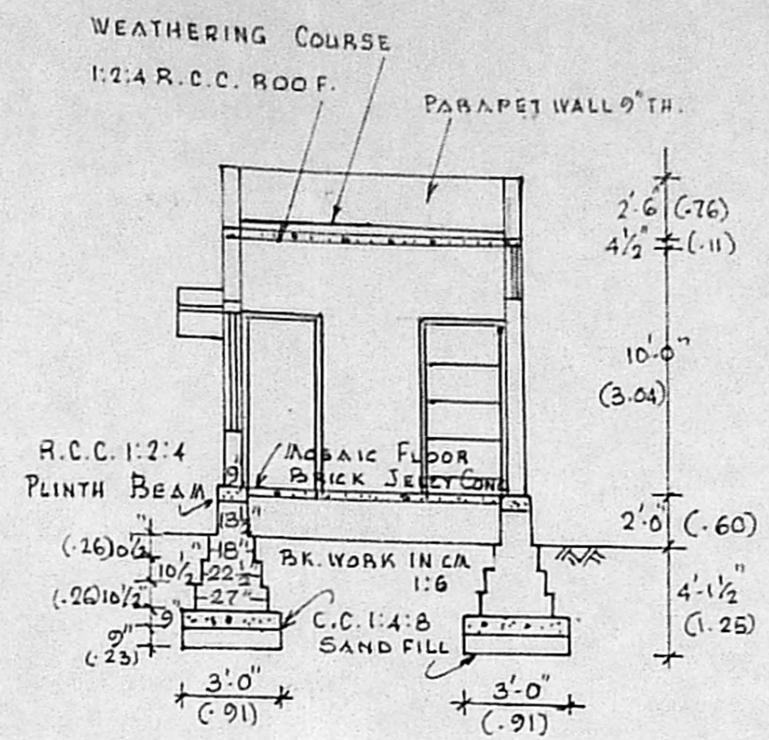

SECTION ON-AA

JOINERY DETAILS		
TYPE	DESCRIPTION	SIZE
D	DOOR PANELLED	3'-3" x 7'-0"
D1	DOOR PANELLED	3'-0" x 7'-0"
W	WINDOW PANELLED	3'-0" x 4'-6"
W1	WINDOW PANELLED	5'-0" x 4'-6"
V	VENTILATOR	3'-0" x 2'-0"

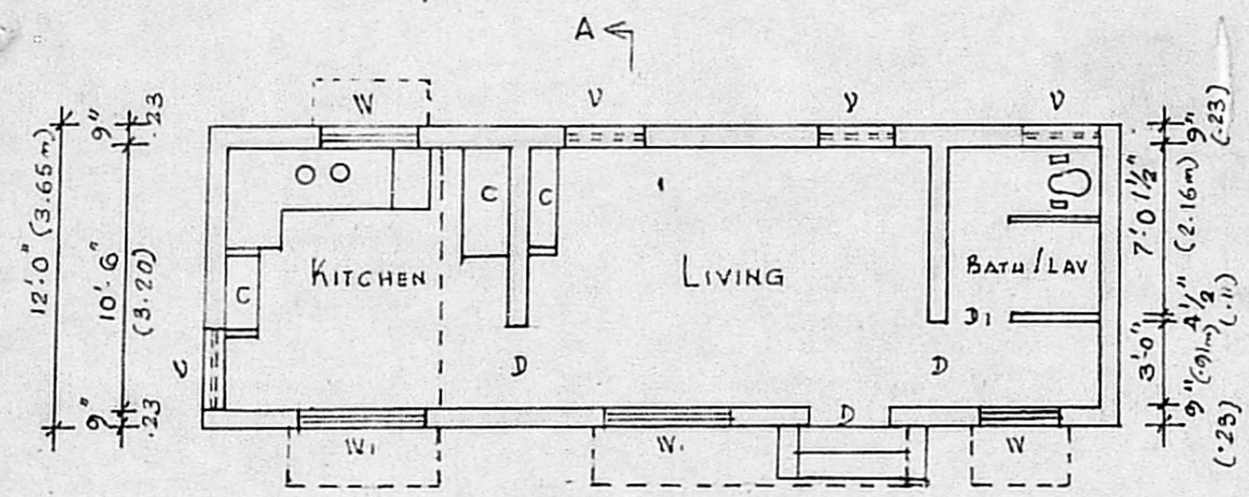

PLAN

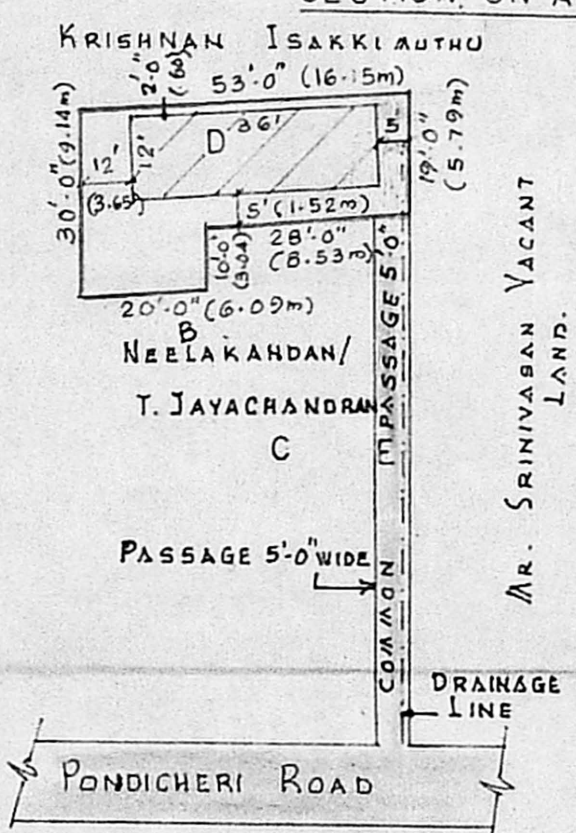

SITE PLAN SCALE 1"=33'-0"

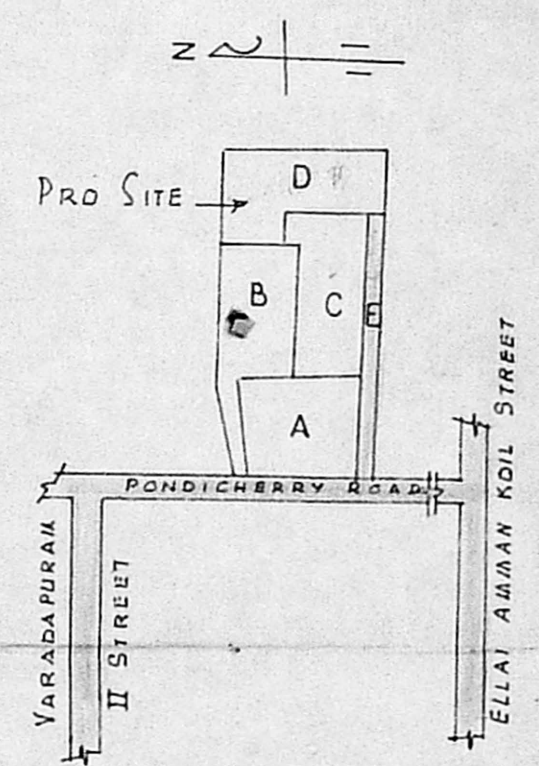

KEY PLAN SCALE 1"=66'-0"

REFERENCE	Sq. Ft	Sq. m
TOTAL AREA OF SITE	1215	112.87
- Do - BUILDING	432	40.04
COVERAGE	35.55% FSI 0.35	
SITE BOUNDRY	[Symbol]	
PROPOSED	[Symbol]	
ROAD	[Symbol]	

OWNER T. Kamala.

SCALE 1 INCH = 8 FEET

P. Narayanasami

P. NARAYANASAMI
 CONSULTING CIVIL ENGINEER
 LICENCED SURVEYOR
 LICENCED DRAFTSMAN
 LICENCE NO. 21
 28, Malpadi Mutlu Street
 NUNBAMBAKKAM, MADRAS-34